The Theory of Change
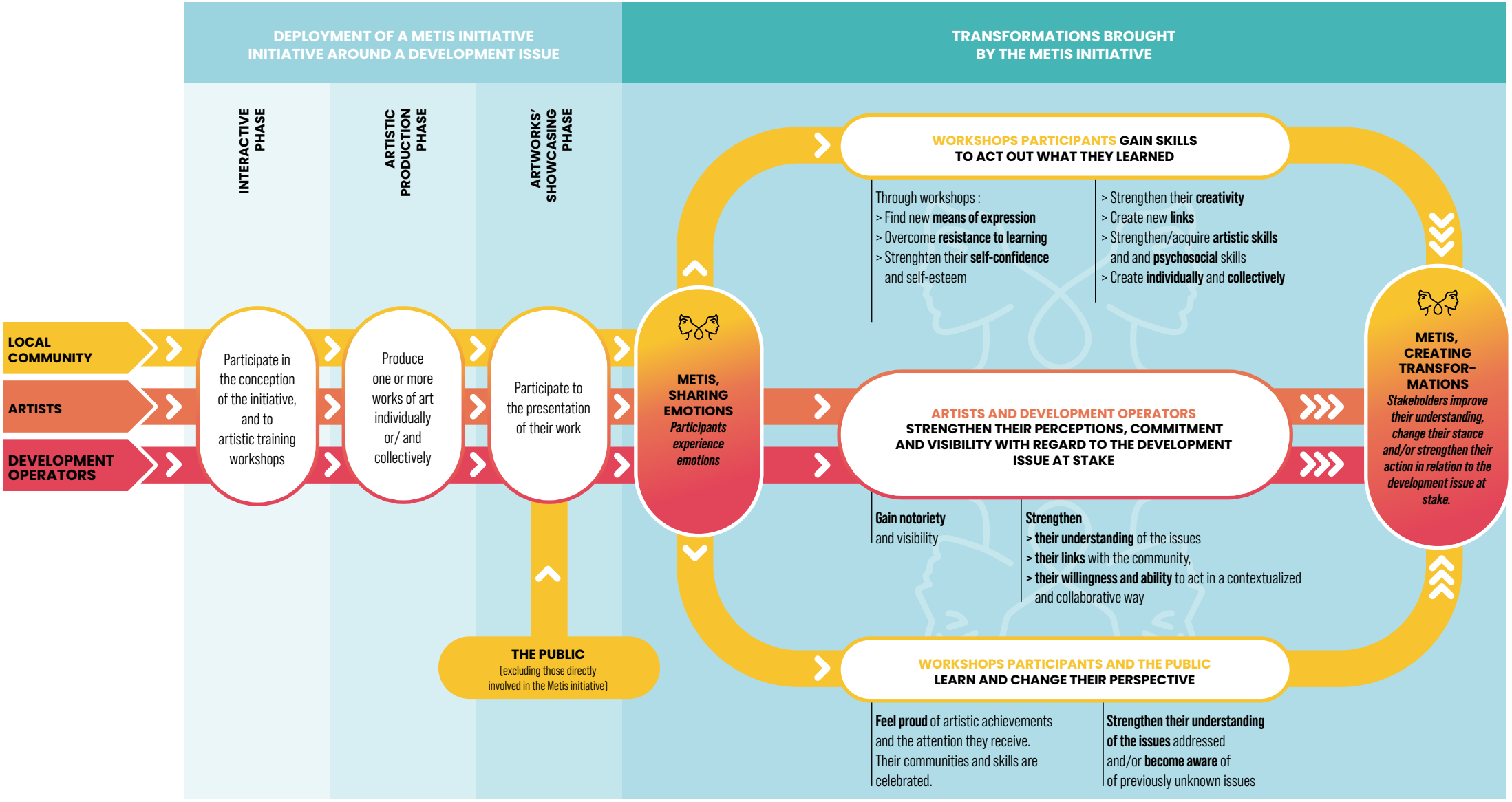
SHARING EMOTIONS, CREATING TRANSFORMATIONS