La théorie du changement
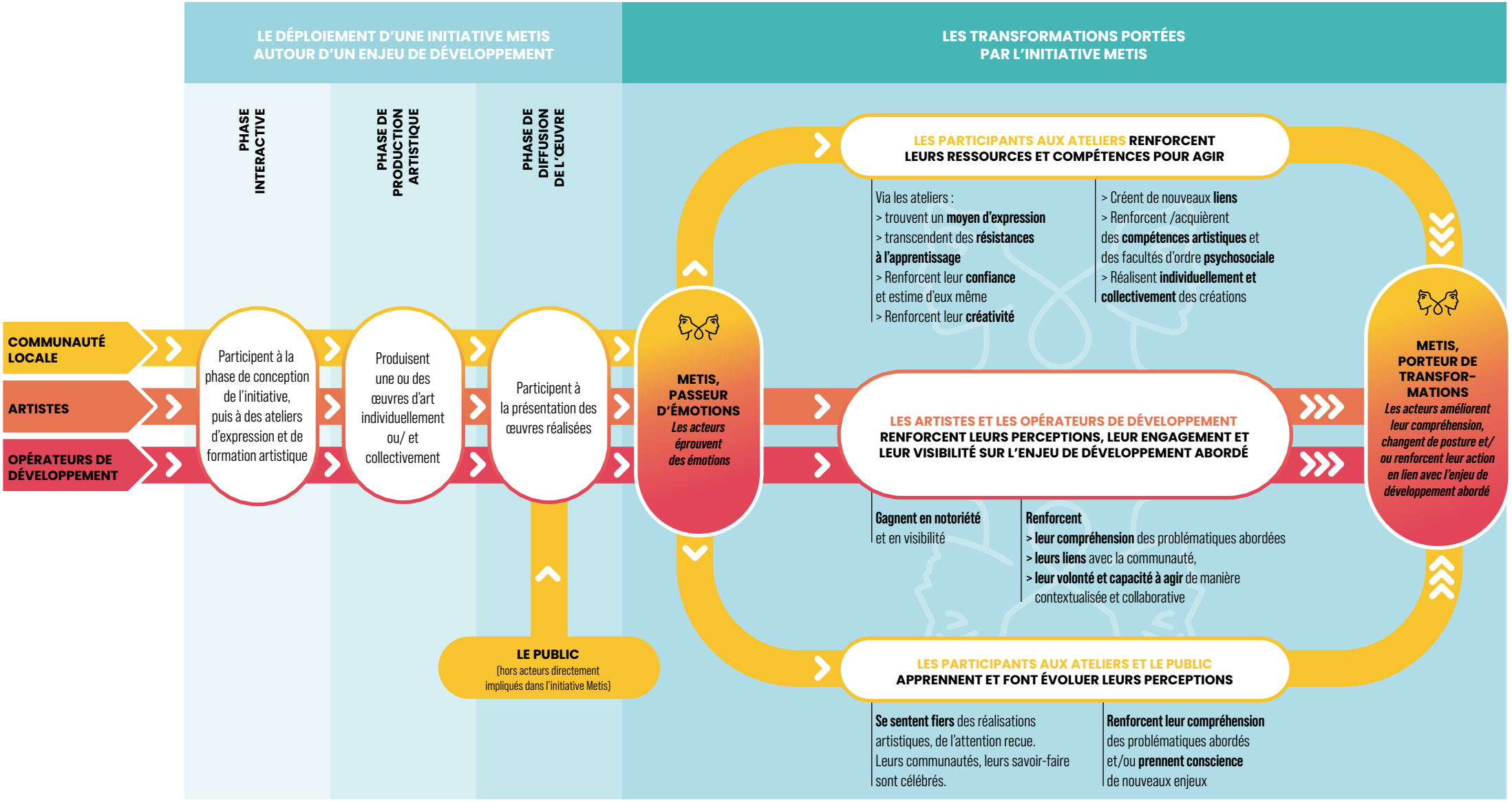
PASSEUR D'ÉMOTIONS, PORTEUR DE TRANSFORMATIONS